Anlage Drucksachen-Nr. 9609/2014-2020: Bau eines Gewässerretentionsraumes am Nebengewässer 23.03.01 / Spannbrink

Übersicht

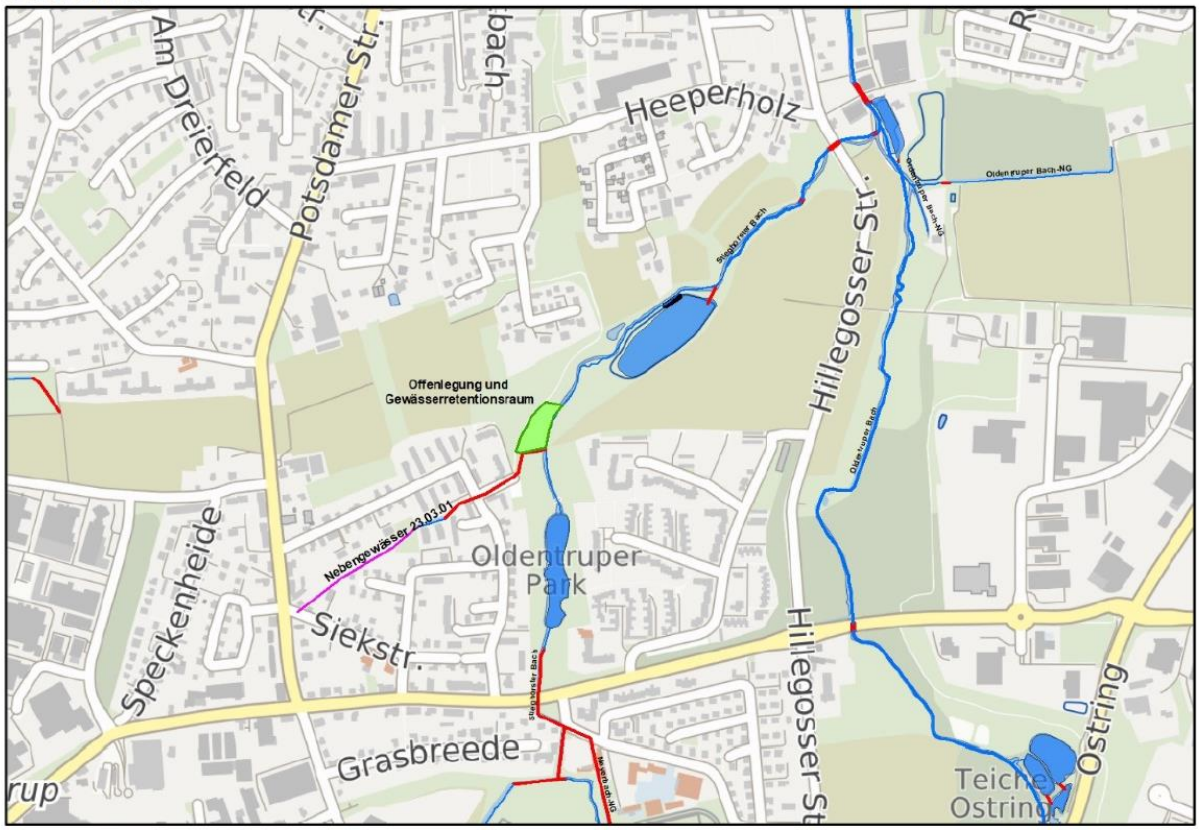
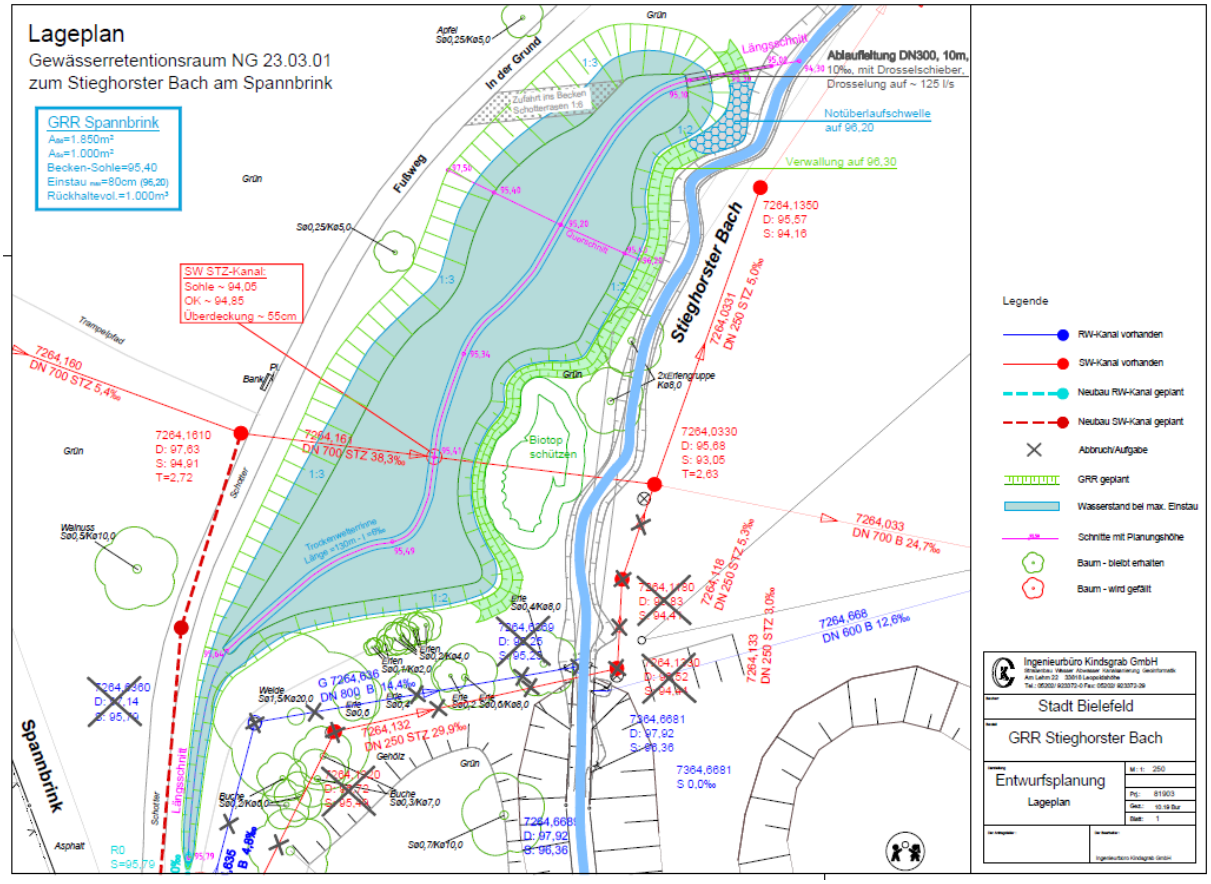
Technischer Lageplan