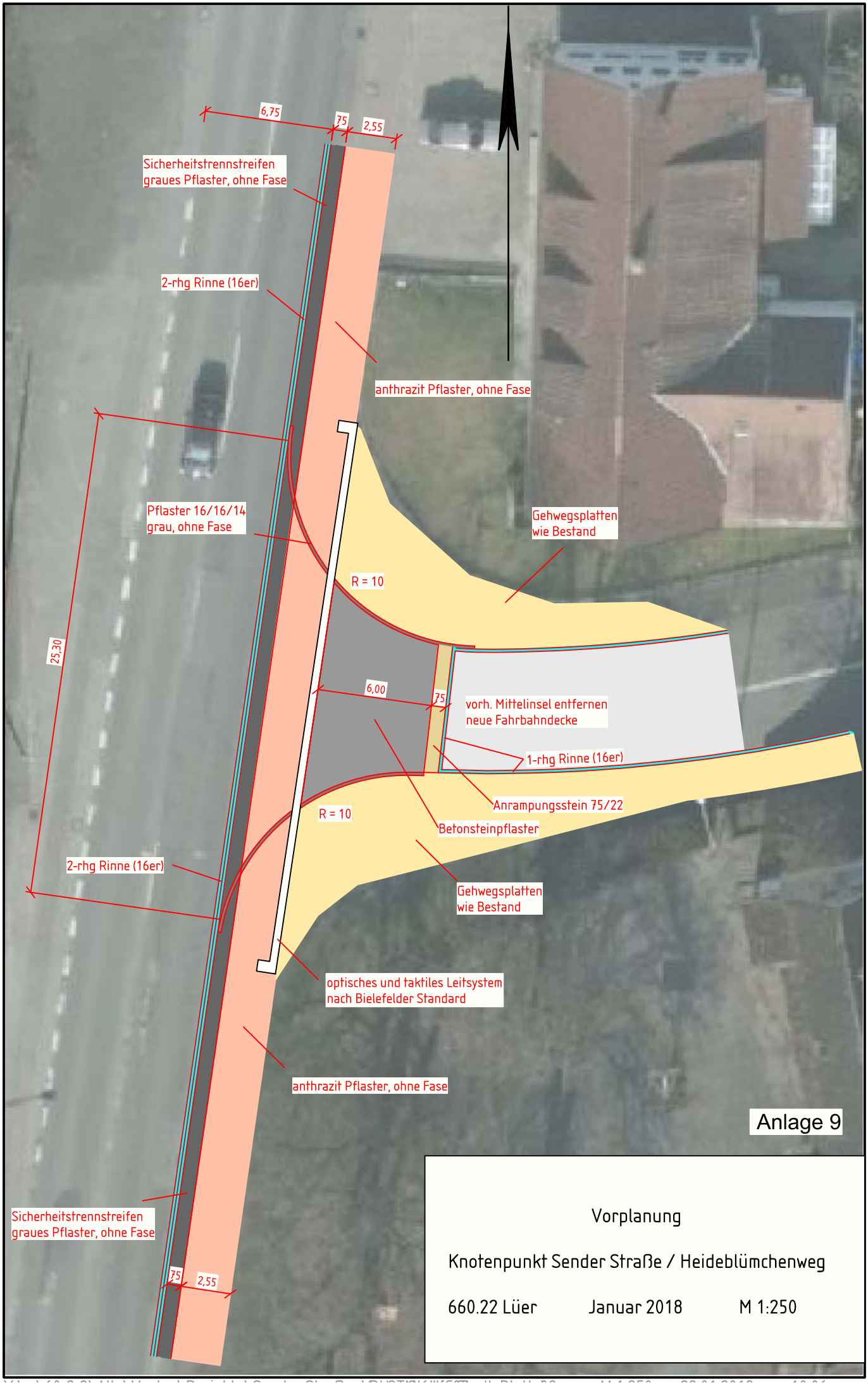

Vorplanung

Knotenpunkt Sender Straße / Heideblümchenweg

660.22 Lüer Januar 2018 M 1:250